

**ITEM 11. MOBILE CRANES – TEMPORARY ROAD CLOSURES – GOULBURN
LANE SURRY HILLS**

TRIM RECORD NO: 2016/341195

RECOMMENDATION

It is recommended that the Committee endorse the temporary road closure of Goulburn Lane, between Brisbane and Commonwealth Streets, from Wednesday 31 August 2016 to Saturday 3 September 2016 between 9am and 5pm, subject to the following conditions:

- (A) The Applicant must comply with the temporary road closure conditions as mentioned in Schedule C of this Agenda.
- (B) The Applicant must comply with any other conditions imposed by City's Construction Regulation Unit.
- (C) The Applicant has indicated Tuesday 6 September 2016 to Friday 9 September 2016 as alternative dates for the above work as a contingency for inclement weather.
- (D) The Applicant must contact Surry Hills Police to obtain a separate police permit and to discuss deployment of user pay police for the road closure.
- (E) If the above closure dates conflict with any works associated with the Central and South East Light Rail (CSELR) project, Sydney City Centre Access Strategy (SCCAS) or any other major works or special events, they may be changed to new dates in consultation with the Transport Management Centre and NSW Police.
- (F) The Applicant must provide a telephone number of the supervisor responsible for the proposed closure and include contact details in the notification letters to be distributed to affected stakeholders.

VOTING MEMBERS FOR THIS ITEM

<i>Voting Members</i>	<i>Support</i>	<i>Object</i>
City of Sydney		
Roads and Maritime Services		
NSW Police – Surry Hills LAC		
Representative for the Member for Sydney		

DECISION

BACKGROUND

Speedy Gantry Hire has applied for the temporary road closure of Goulburn Lane, between Brisbane and Commonwealth Streets, Surry Hills from Wednesday 31 August 2016 to Saturday 3 September 2016 between 9am and 5pm.

COMMENTS

The proposed temporary road closure is required to allow a mobile crane to install a B-Class hoarding on the frontage of 74-76 Commonwealth Street, Surry Hills.

The Applicant has provided a site-specific Traffic Control Plan that includes details of barricades, signs, flagmen and other traffic devices to implement the proposed road closure.

There are currently no other approved temporary road closures proposed to take place on the same day in close proximity of this closure.

The temporary road closure will not affect any other properties, as local access will be provided at all times and alternative access routes are available nearby.

CONSULTATION

The Applicant will be required to notify affected stakeholders as stipulated in Schedule C.

FINANCIAL

All costs associated with the proposed closure will be borne by the Applicant.

ATTACHMENTS

Mobile Cranes – Temporary Road Closures – Goulburn Lane Surry Hills

Shan Shanmugalingam, Technical Support Officer

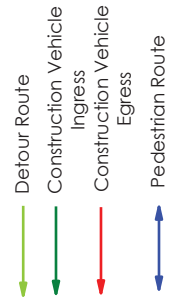
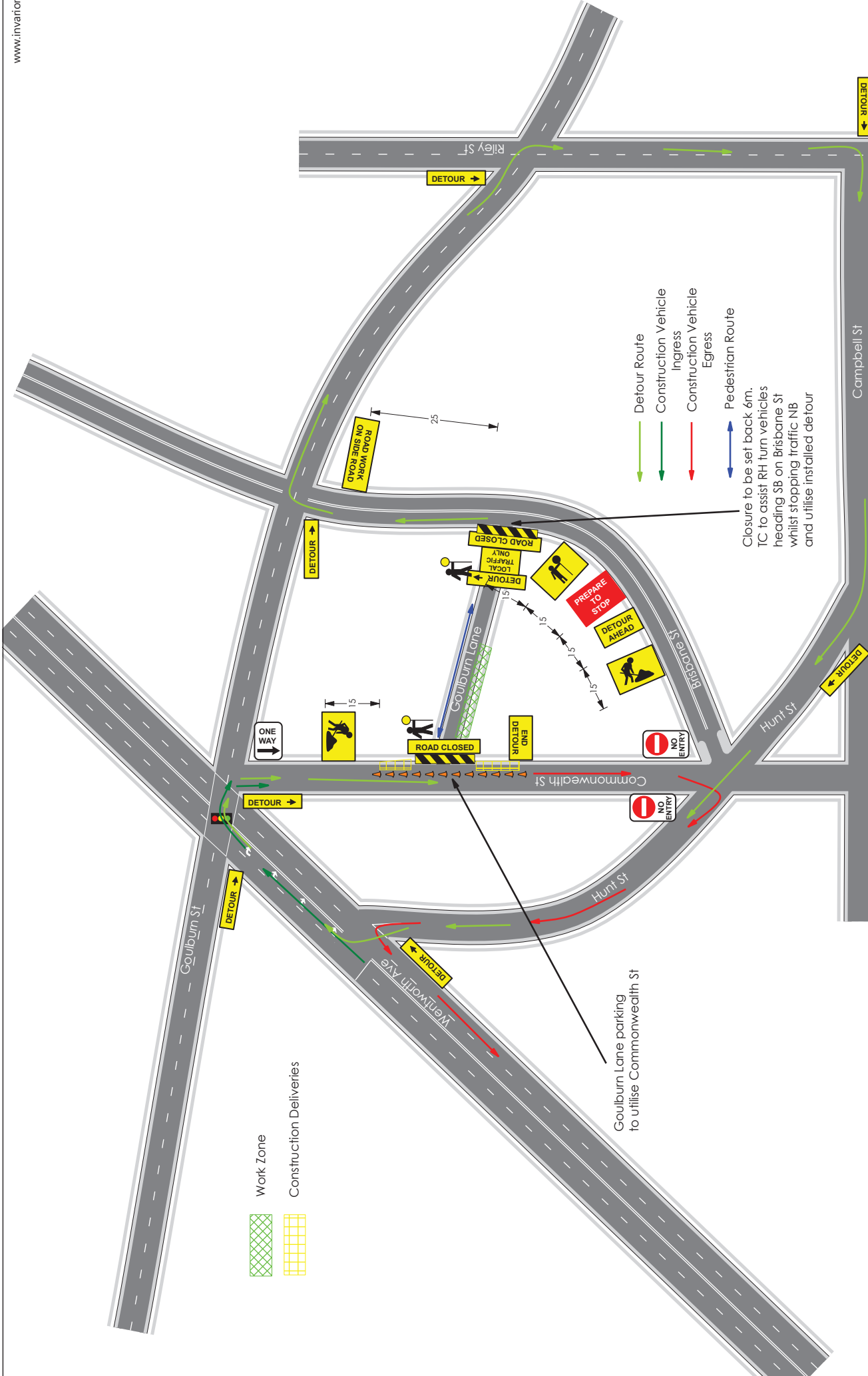

Closure to be set back 6m.
TC to assist RH turn vehicles heading SB on Brisbane St whilst stopping traffic NB and utilise installed detour

Goulburn Lane parking to utilise Commonwealth St

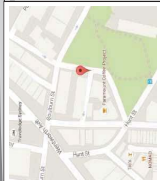

Modification Authorisation
 Modifications are to be marked on the plan
 Only Current Red/Orange Card holders can amend TCP
 Red/Orange Card # _____
 Expiry _____ Name _____
 Sign _____

- Compliance Notes:**
1. All signs must be used in accordance with the Australian Standard AS 1905.
 2. A, B or C size sign are to be used.
 3. 200mm cones are required.
 4. All signs must be used in accordance with the Australian Standard AS 1905.
 5. Appropriate PPE is to be worn for the conditions.
 6. Traffic Controllers to use ratios when vertical.
 7. Any site specific conditions to be noted.
 8. All signs subject to +25% -10% tolerances.
 9. All signs to be used in accordance with the Australian Standard AS 1905.
 10. Any active traffic controllers to have escape route and 1.5m sight distance at their location.

Sign Spacing's	Dimension of sign (m)
40	0-5
50	15-50
60	45-60
70	70
80	80
90	90
100	100

Site Specific Notes:
 Pedestrians are to be escorted through site by TCs

Drawing: Justin Ebery
 Date: 24/06/16
 Approved: Glenn Buckridge
 Ticket #: 2893015639 Exp: 20/09/16

Drawn on: 24/06/16

Work Location:
 Goulburn Lane Surry Hills
 North

Plan #

